

**MCKENZIE AVE
2023-10-17**

**between
to**

**RAINBOW AND NELTHORPE
2023-10-23**



The data presented here is for information purposes only and should not be considered authoritative for construction, geotechnical, engineering, navigational, legal, or other site-specific uses. Please note that small datasets may skew the calculation of the hourly 85th percentile speed. The information shared is owned by the Transportation Division of the Engineering Department at the District of Saanich. Accuracy is not guaranteed.

This document contains:

Overview

Vehicle Volume Summary

Vehicle Speed Summary

Vehicle Classification Summary

Overview

MCKENZIE AVE between RAINBOW AND NELTHORPE
2023-10-17 to 2023-10-23

Location Map

Metric	EB	WB	Combined
Average Traffic Volume (weekdays)	10966	15390	26350
Average Speed (km/h)	49	51	50

Weather Information	Value
Minimum Temperature	5.9 °C
Maximum Temperature	16.3 °C
Total Precipitation	13.8 mm



Vehicle Volume Summary



Start Date: 2023-10-17
 Start Time: 12:00:00 AM
 Station ID: M0025-08

Location: MCKENZIE AVE Between RAINBOW AND NELTHORPE

DATE:	2023-10-23		2023-10-17		2023-10-18		2023-10-19		2023-10-20		WK AVG		WK AVG	HOURLY
Time:	EB	WB	EB	WB	EB	WB	EB	WB	EB	WB	EB	WB	CH 1+2	%
12-1 AM	44	51	53	45	46	52	60	52	72	69	55	54	109	0.4%
1-2 AM	25	24	29	37	32	40	33	43	44	37	33	36	69	0.3%
2-3 AM	23	22	18	18	21	15	15	16	20	28	19	20	39	0.1%
3-4 AM	22	22	19	20	19	16	18	17	26	28	21	21	41	0.2%
4-5 AM	42	35	52	37	52	47	58	51	48	41	50	42	93	0.4%
5-6 AM	121	123	120	119	129	119	140	114	136	115	129	118	247	0.9%
6-7 AM	395	414	415	445	380	450	408	463	359	410	391	436	828	3.1%
7-8 AM	722	783	702	873	699	819	674	842	638	740	687	811	1498	5.7%
8-9 AM	761	1070	780	1146	762	1115	666	1182	689	968	732	1096	1828	6.9%
9-10 AM	691	867	704	848	721	869	780	826	727	887	725	859	1584	6.0%
10-11 AM	677	810	675	852	681	754	649	900	708	964	678	856	1534	5.8%
11-12 PM	671	925	682	879	670	873	681	922	812	1059	703	932	1635	6.2%
12-1 PM	710	955	485	994	702	949	774	936	765	1175	687	1002	1689	6.4%
1-2 PM	671	962	629	905	643	966	657	1009	759	1201	672	1009	1680	6.4%
2-3 PM	755	1138	740	1085	746	1106	750	1286	785	1279	755	1179	1934	7.3%
3-4 PM	830	1312	735	1196	815	1435	810	1211	828	1385	804	1308	2111	8.0%
4-5 PM	766	1395	751	1407	851	1386	836	1450	842	1398	809	1407	2216	8.4%
5-6 PM	792	1113	759	1114	769	1158	839	1193	696	1135	771	1143	1914	7.3%
6-7 PM	590	899	597	863	649	1001	693	1078	650	877	636	944	1579	6.0%
7-8 PM	507	758	435	687	455	733	563	776	593	677	511	726	1237	4.7%
8-9 PM	368	573	394	518	430	554	479	677	485	588	431	582	1013	3.8%
9-10 PM	301	302	268	410	346	395	329	451	331	520	315	416	731	2.8%
10-11 PM	186	193	179	195	189	219	238	248	265	365	211	244	455	1.7%
11-12 AM	104	116	114	121	121	120	130	152	205	242	135	150	285	1.1%
LANES	10774	14862	10335	14814	10928	15191	11280	15895	11483	16188	10960	15390	26350	100.0%
TOTAL	25636		25149		26119		27175		27671		26350			
	MON		TUE		WED		THURS		FRI		WK AVG			
MAX. 7 - 9 am PEAK	1828		6.9%		between		8-9 AM		10780		6 HR TOTAL		2 HOUR PEAK INTERVALS	
MAX. 7 - 11 am PEAK	1828		6.9%		between		8-9 AM		7456		4 HR TOTAL		7-8 AM 1498 3326 12.6% 8-9 AM 1828	
MAX. 11 am - 1 pm PEAK	1689		6.4%		between		12-1 PM		24 HOUR FACTORS		2 HR NOON (11 - 1 PM)		VEH / HR 2 HR % 11-12 PM 1635 3324 12.6% 12-1 PM 1689	
MAX. 11 am - 3 pm PEAK	1934		7.3%		between		2-3 PM				2.44		6-24 HR FACT.	
MAX. 4 - 6 pm PEAK	2216		8.4%		between		4-5 PM		3.53		4-24 HR FACT.		4-5 PM 2216 4130 15.7% 5-6 PM 1914	
MAX. 3 - 6 pm PEAK	2216		8.4%		between		4-5 PM							

Data collected by: The Appian Way Traffic Data Services
 Report produced by: B.Munroe
 Date: 3/21/2024
 Checked by: A. McGill

Vehicle Speed Summary



Station ID: M0025-08
 Location: MCKENZIE AVE Between RAINBOW AND NELTHORPE
 Dates: 2023-10-17 to 2023-10-23

Bin Number	1	2	3	4	5	6	7	8	9	10	11	12	13	14
Bin Speeds	1-20	21-25	26-30	31-35	36-40	41-45	46-50	51-55	56-60	61-65	66-70	71-80	81-90	91-9999
Count Total	1057	422	874	3539	10762	20655	50147	46574	29972	10419	3648	1321	95	38
Percent Total	1%	0%	0%	2%	6%	12%	28%	26%	17%	6%	2%	1%	0%	0%

Movements	Above 30 km/h	Above 40 km/h	Above 50 km/h
EB	98%	87%	47%
WB	99%	94%	55%
Combined	98%	90%	51%

Movements	Average Speed	85th Percentile Speed	95th Percentile Speed
EB	50 km/h	58 km/h	63 km/h
W/B	51 km/h	58 km/h	63 km/h
Combined	50 km/h	58 km/h	63 km/h

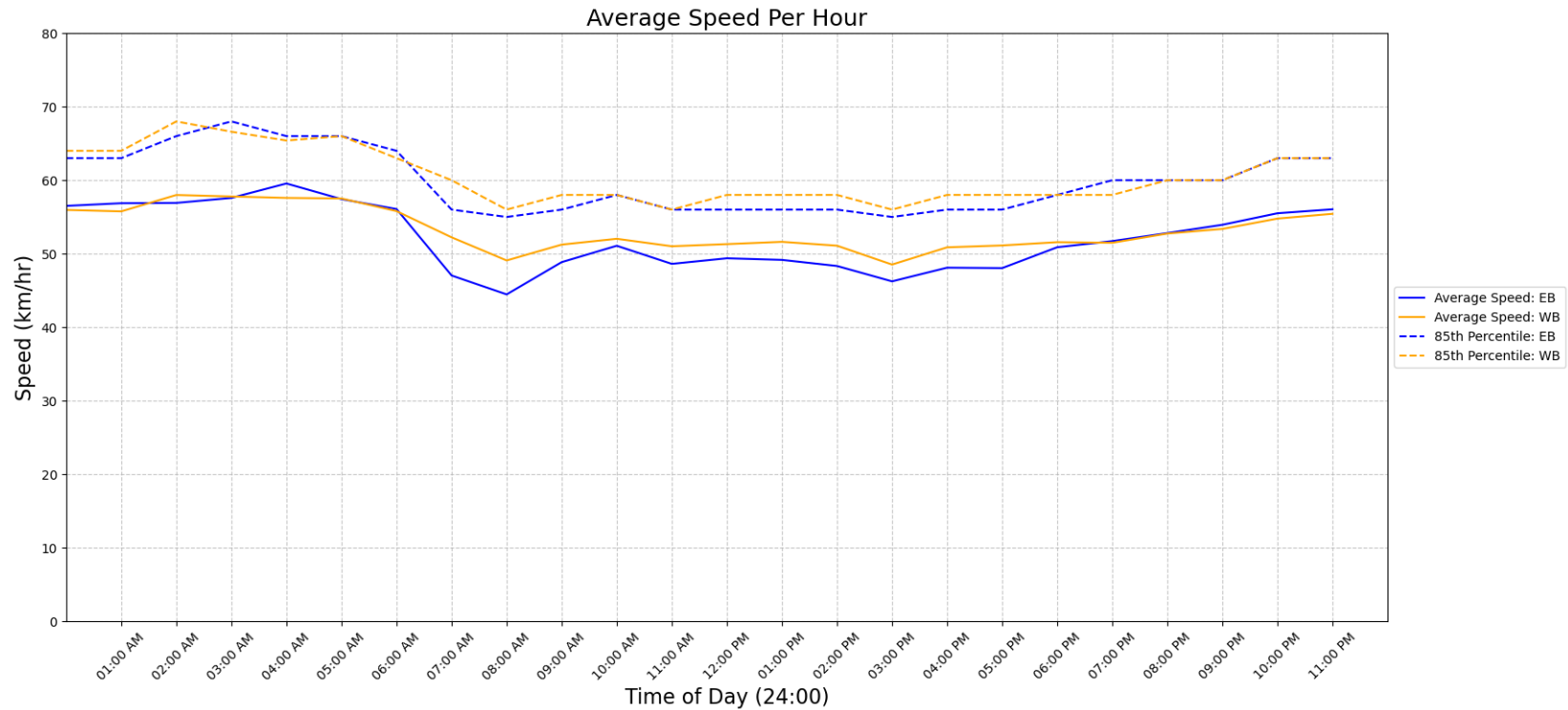

Vehicle Class Summary

Station ID M0025-08
 Location: MCKENZIE AVE Between RAINBOW AND NELTHORPE
 Dates: 2023-10-17 to 2023-10-23



Classification	Motorcycle	Car & Light Goods Vehicles	Buses & Single Unit Truck	Trailer Truck	Multi-trailer truck
Length	0m to 2.00m	2.01m to 7.00m	7.00m to 15.20m	15.20m to 22.50m	22.51m to 999m

Movement	Classification					Total
	Motorcycle	Car & Light Goods Vehicles	Buses & Single Unit Truck	Trailer Truck	Multi-trailer truck	
EB	9739	60563	4191	88	20	74601
WB	9178	92083	3452	197	12	104922
Total	18917	152646	7643	285	32	179523
Percentage of Total	10.54%	85.03%	4.26%	0.16%	0.02%	100.00%